first national REAL ESTATE | Gerard Smith

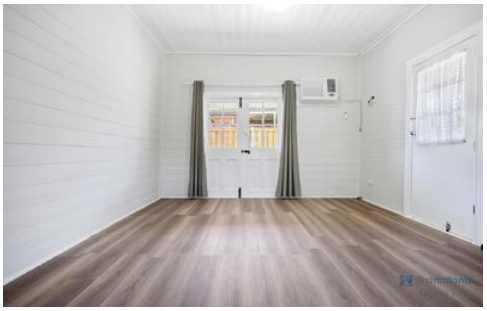

28 Carlton Road THIRLMERE NSW

2 **1**

This 2 bedroom cottage has been beautifully renovated throughout so it's fresh and everything is near new. Located on a large, level 1821 sqm block and just a short walk to the centre of town.

- Main bedroom with built-in robe and a smaller built-in to the second bedroom.
- Open plan kitchen/living room with new upright gas stove, range hood, reverse cycle wall air conditioner, pantry and soft close cupboard doors and drawers.
- French doors open onto the covered verandah.
- Combined bathroom/laundry with shower, vanity, cabinet, shelving, tub, and wc.
- Near new flooring throughout and freshly painted.
- Gas bayonet (botted gas).

For full version visit the website

Type : House
View : https://www.gerardsmith.com.au/7135482

Sue Rosella
02 46771488

Alyssa Houston
(02) 4677 1488