first national REAL ESTATE | Gerard Smith

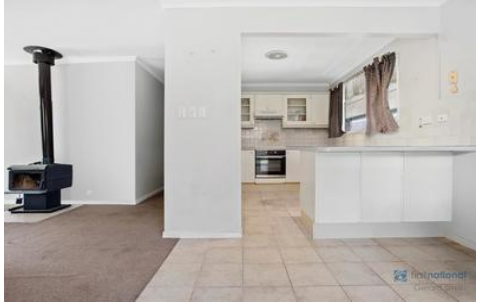

17 Cobham Street YANDERRA NSW

2 **1**

This two bedroom home with teenage retreat is conveniently located being only minutes' drive to the township of Bargo, and the freeway.

- 2 bedroom home all with built ins
- Large living area with split system air conditioning
- Teenage retreat
- Good sized kitchen with plenty of cupboard space
- Outdoor undercover area out back + porch out front
- Large storage space/extra room to exterior

Garden shed in backyard

- Reasonably sized yard

Tank water

- Ceiling fans in bedrooms and the lounge room.
- Yanderra is situated on the fringes of Bargo and is very

Type : House
Price : $ 370
View : https://www.gerardsmith.com.au/6286325

Sue Rosella
02 46771488

For full version visit the website