first national REAL ESTATE | Gerard Smith

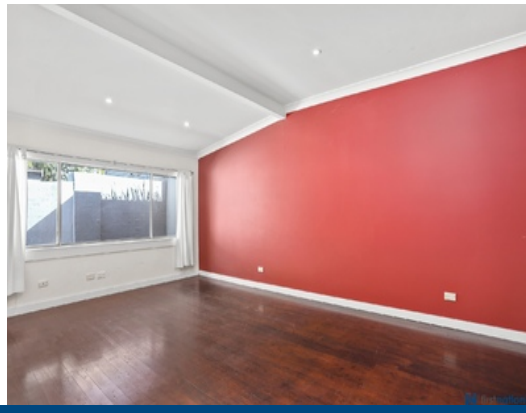

209 Great Southern Road BARGO, NSW

2 1

Conveniently Located Two Bedroom Home !

The property is in a convenient location with plenty of exposure close to train station, shops and within three minutes drive to the freeway.

- Two bedroom home with study
- Polished flooring
- Open plan kitchen, living + dining
- Covered entertaining area at rear of home
- Great sized backyard, secure and fully fenced

Bargo is located 10 minutes south of Picton and is renowned for its semi rural lifestyle, great access to the freeway and close proximity to both Sydney and Wollongong. Book your inspection today!

Disclaimer: Whilst every effort is taken to ensure accuracy of this listing, we accept no responsibility for errors or omissions. We encourage you to seek your own independent legal and / or financial advice prior to making any commitment or decision.

Sue Rosella