first national REAL ESTATE | Gerard Smith

80 Wilton Road Wilton NSW

6 3 6

This exceptional character filled home has it all!

Set back off the road amongst a rural background and beautiful private setting.

The home displays high pitched ceilings, verandahs front and back, big shed and in ground swimming pool.

Perfect for the growing or extended family Set back from the street for privacy and security, this amazingly spacious and beautifully presented home allows for many opportunities.

A leafy retreat of light, space and privacy, modern interiors combined to create a superb living environment.

For full version visit the website

Type : House
Price : $ 1,231,000
Land Size : 1 Acres
View : https://www.gerardsmith.com.au/5318866

Gerard Smith
02 4677 1488

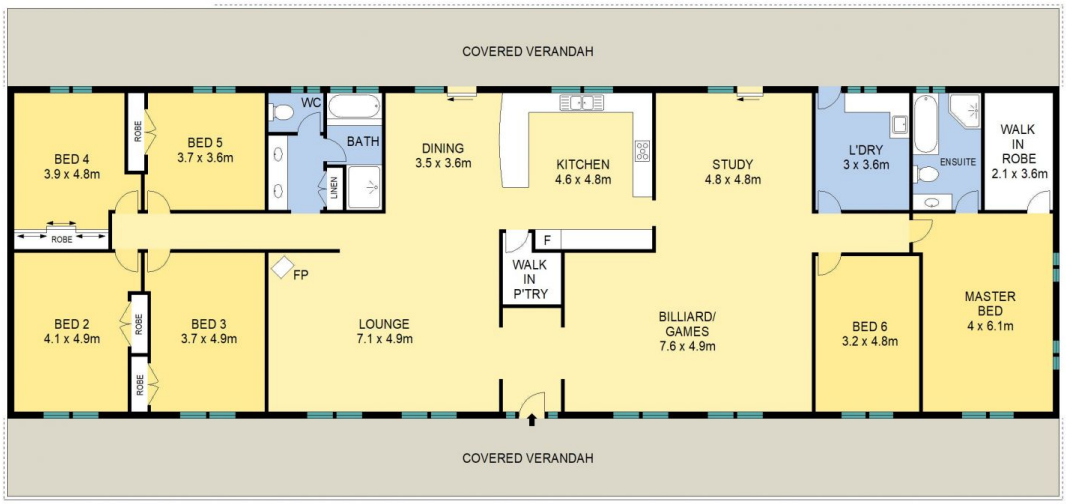

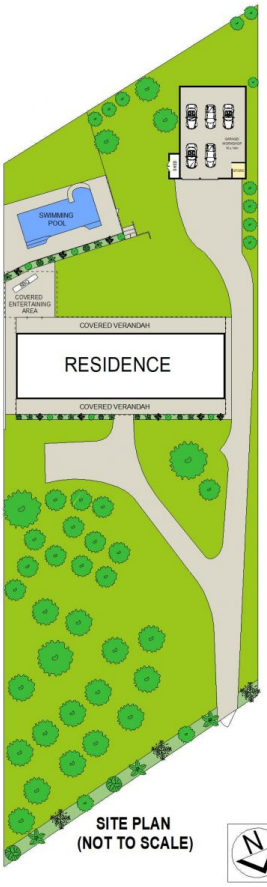

SITE PLAN
(NOT TO SCALE)

Scale in metres. Indicative only. Dimensions are approximate. All information contained herein is gathered from sources we believe to be reliable. However we cannot guarantee its accuracy and interested persons should rely on their own enquiries.