first national REAL ESTATE | Gerard Smith

**9 Ryan Street Thirlmere NSW**

**4 2 2**

Attractive family residence nestled perfectly on a large parcel of land for the kids to play.

This home is displaying magnificent presentation that is a credit to the owners. The property is located on the high side of the street with rural land directly opposite.

The gardens are meticulously cared for with a variety of plants & shrubs.

This home has so much to offer:

-Quality 4 bedroom family home on 975m2
-New timber kitchen with gas cooking & stainless & steel appliances

For full version visit the website

**Type** : House
**Price** : $ 745,000
**Land Size** : 975 sqm
**View** : https://www.gerardsmith.com.au/5307414

**Gerard Smith**
**02 4677 1488**

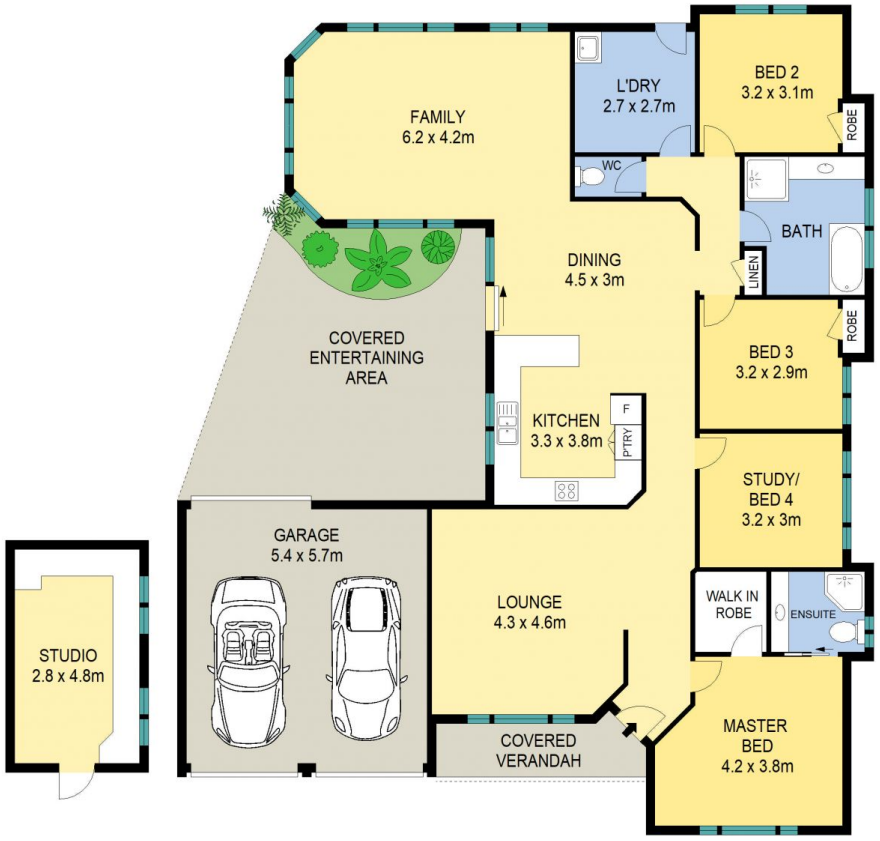


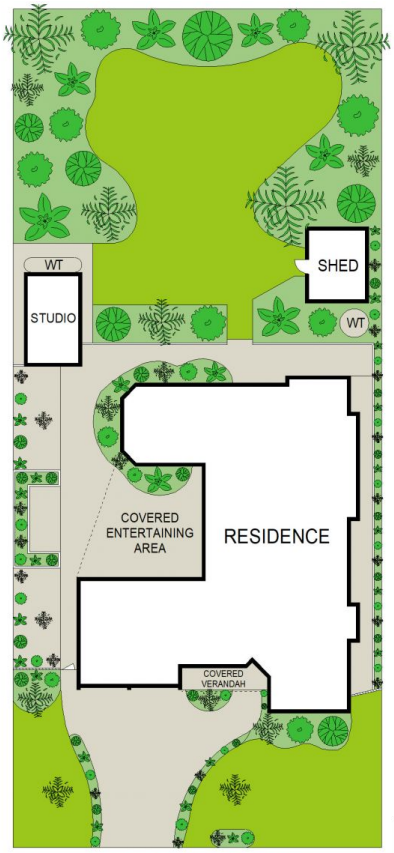


SITE PLAN (NOT TO SCALE)

0 1 2 3 4 5
SCALE (METRES)

Scale in metres. Indicative only. Dimensions are approximate. All information contained herein is gathered from sources we believe to be reliable. However we cannot guarantee its accuracy and interested persons should rely on their own enquiries.

9 Ryan Street, Thirlmere

first national REAL ESTATE | Gerard Smith