first national REAL ESTATE | Gerard Smith

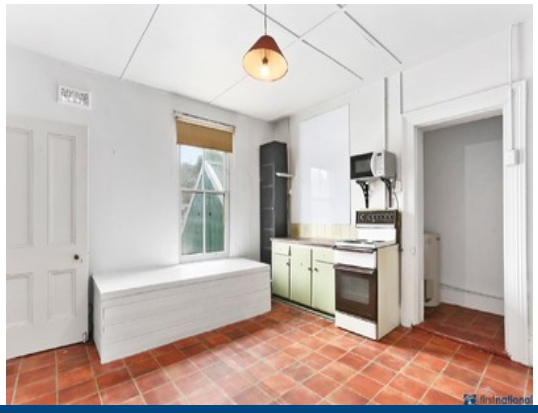

2/181 Argyle Street PICTON, NSW

2 1

In The Heart of Picton

This two bedroom unit with a beautiful balcony is within a popular Historic building in the heart of Picton.

- Open living
- Large bedrooms
- Above commercial premises

The property also consists of a shared laundry and a car space available. Within walking distance to all facilities.

Available NOW.

SORRY, NO PETS

APPLICATIONS
We DO NOT accept online applications through 1form. Application forms are available when you view the property. You must view the property prior to an application being processed.

Disclaimer: Whilst every

Sue Rosella