first national REAL ESTATE | Gerard Smith

15 Hornby Street West Wilton NSW

4 **2** **2**

Family living at it's best. We are delighted to bring this beautifully presented quality home to the market. On 800 m2 the property with immaculately manicured gardens and a stunning swimming pool the property leaves nothing to be desired.

A grand foyer entry leads to a free flowing living/lounge, dining & kitchen area, complete with a 2-way gas fire place - perfect for family life. For privacy and relaxation the separate sunken theatre room with inbuilt cabinetry is bound to please. In addition there is a separate study and a large storage room adjoining the garage.

The modern kitchen is an cook's dream with 900mm gas cook top, European stainless steel appliances,

Type : House
Price : $ 860,000
Land Size : 800 sqm
View : https://www.gerardsmith.com.au/4788169

Gerard Smith
02 4677 1488

For full version visit the website

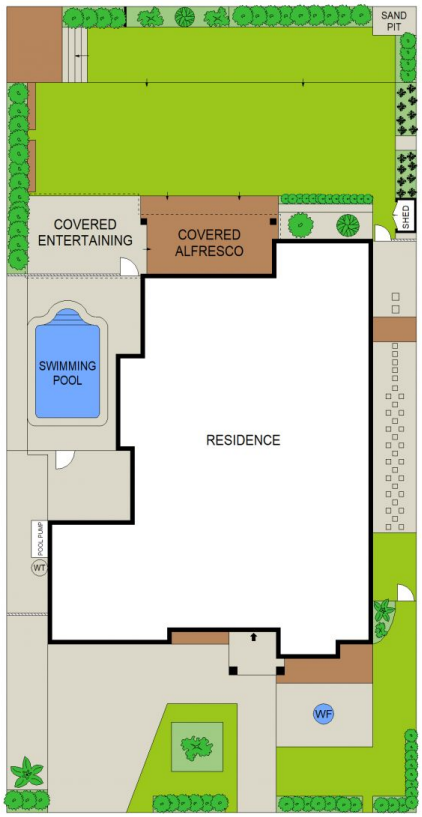

SITE PLAN (NOT TO SCALE)

Scale in metres. Indicative only. Dimensions are approximate. All information contained herein is gathered from sources we believe to be reliable. However we cannot guarantee its accuracy and interested persons should rely on their own enquiries.

15 Hornby Street, Wilton

first national REAL ESTATE | Gerard Smith