first national REAL ESTATE | Gerard Smith

11 Goodwin Street Wilton NSW

5 **4** **2**

Welcome to Bingara Gorge an exclusive estate where you can perfectly connect with the surrounds. With its beautiful tree-lined streets, spectacular backdrop of the Razorback Ranges, and a modern country feel, everything you need is at your doorstep.

This home is the absolute package with stylish living sitting on a level 1130m2 block at the start of the estate. The grand design is a credit to the current owners with a lot of thought during the building process.

This impressive 4 bedroom high class home is executive living at its finest. As you turn the key you are greeted with a inviting formal entry and living areas that set the mood. Catch up with the latest movie in your dedicated media

Type : House
Price : $ 1,180,000
Land Size : 1130 sqm
View : https://www.gerardsmith.com.au/4246124

Gerard Smith
02 4677 1488

For full version visit the website

GROUND FLOOR

FIRST FLOOR

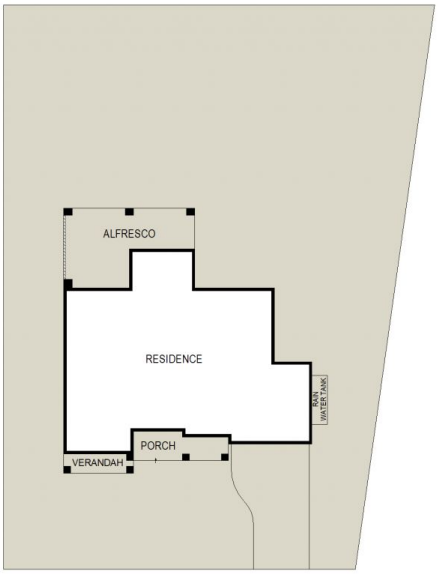

SITE PLAN (NOT TO SCALE)

SCALE (METRES)

Scale in metres. Indicative only. Dimensions are approximate. All information contained herein is gathered from sources we believe to be reliable. However we cannot guarantee its accuracy and interested persons should rely on their own enquiries.

11 Goodwin Street, Wilton

first national REAL ESTATE | Gerard Smith