first national REAL ESTATE | Gerard Smith

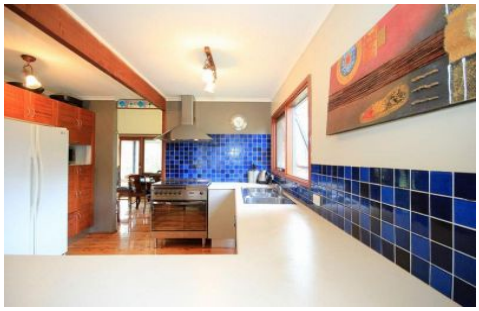

240 Jenkins Street DOUGLAS PARK NSW

4 3 3

We are proud to offer this fantastic 25 acre property having an abundance of privacy and natural beauty. The home itself is surprisingly different situated in a pretty setting having 2 dams, established trees, open paddocks surrounding and a great deal more to offer.

- 4 bedroom home with plenty of character & rural views
- Modern kitchen and stainless steel appliances
- High cathedral ceilings, polished timber boards
- Combustion heating, split system a/c, ensuite to master
- Stable block, dressage arena, round yard and holding yards
- Your own mini motor cross track for the motorbike enthusiasts
- In ground pool and separate triple garage

For full version visit the website

Type : Acreage/Semi-Rural
Price : $ 832,000
Land Size : 101171.410 sqm
View : https://www.gerardsmith.com.au/1905536

Gerard Smith
02 4677 1488