first national REAL ESTATE | Gerard Smith

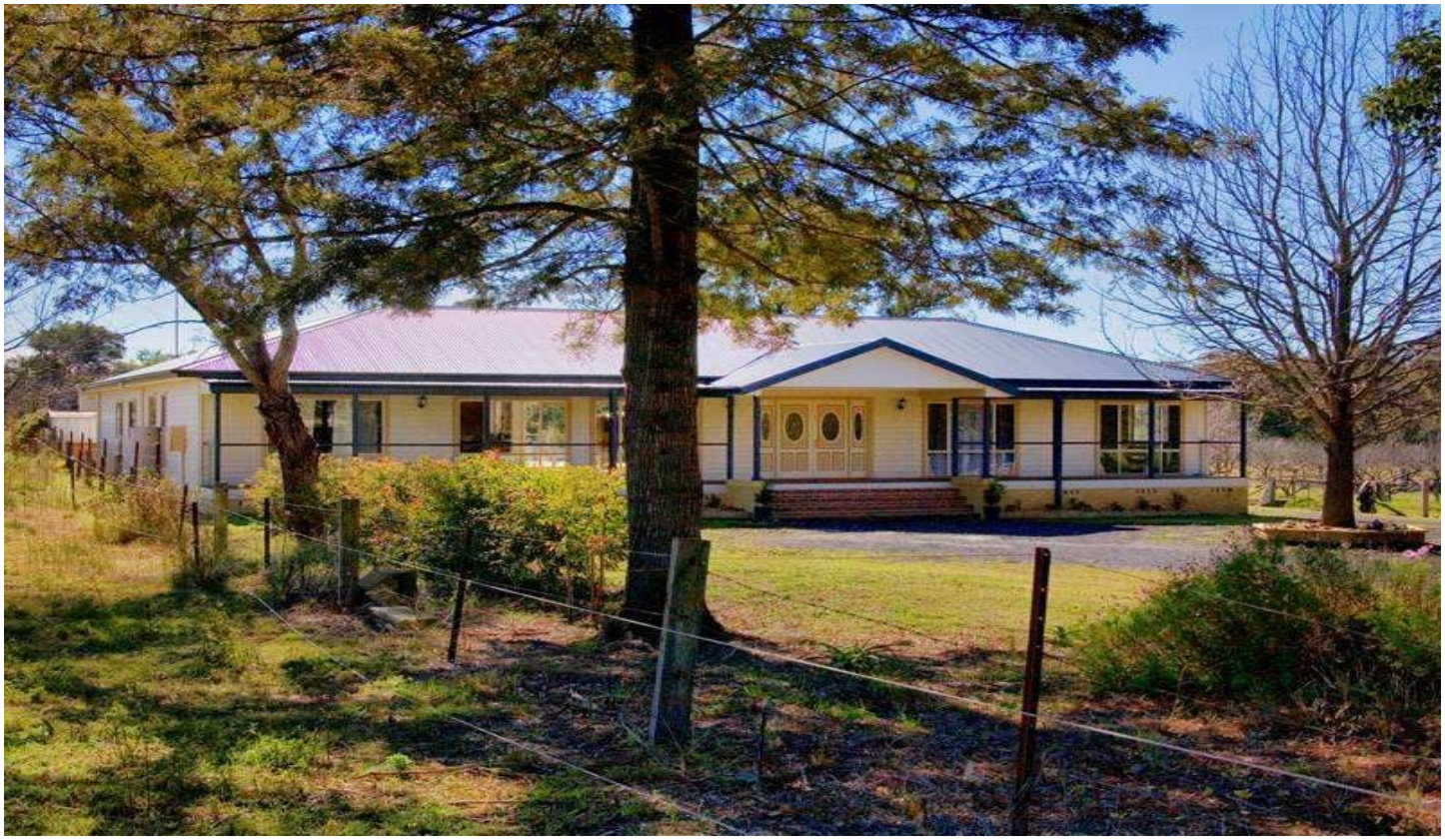

30 Oaks Road THIRLMERE NSW

6 **2**

A country style home professionally designed and master built to allow maximum space and freedom within the living areas. Constructed from weather board and iron roofing the home has been raised from the ground to utilize the rural outlook.

- Amazing large 6 bedroom home situated on 4.2 acres
- Open gallery kitchen leads onto a massive living area
- Master offers his& hers walk in robe and unique ensuite
- High cathedral ceiling throughout, 3 toilets, built-ins, quality tiles
- Huge games room having French doors opening onto deck
- Splendid rear deck for entertaining with views
- 4 separate paddocks, town water, chook pen and

Type : House
Price : $ 690
Land Size : 16997 sqm
View : https://www.gerardsmith.com.au/1905261

Gerard Smith
02 4677 1488

For full version visit the website